REDISTRICTING PARTNERS

City of Bakersfield

Draft Plan 2C

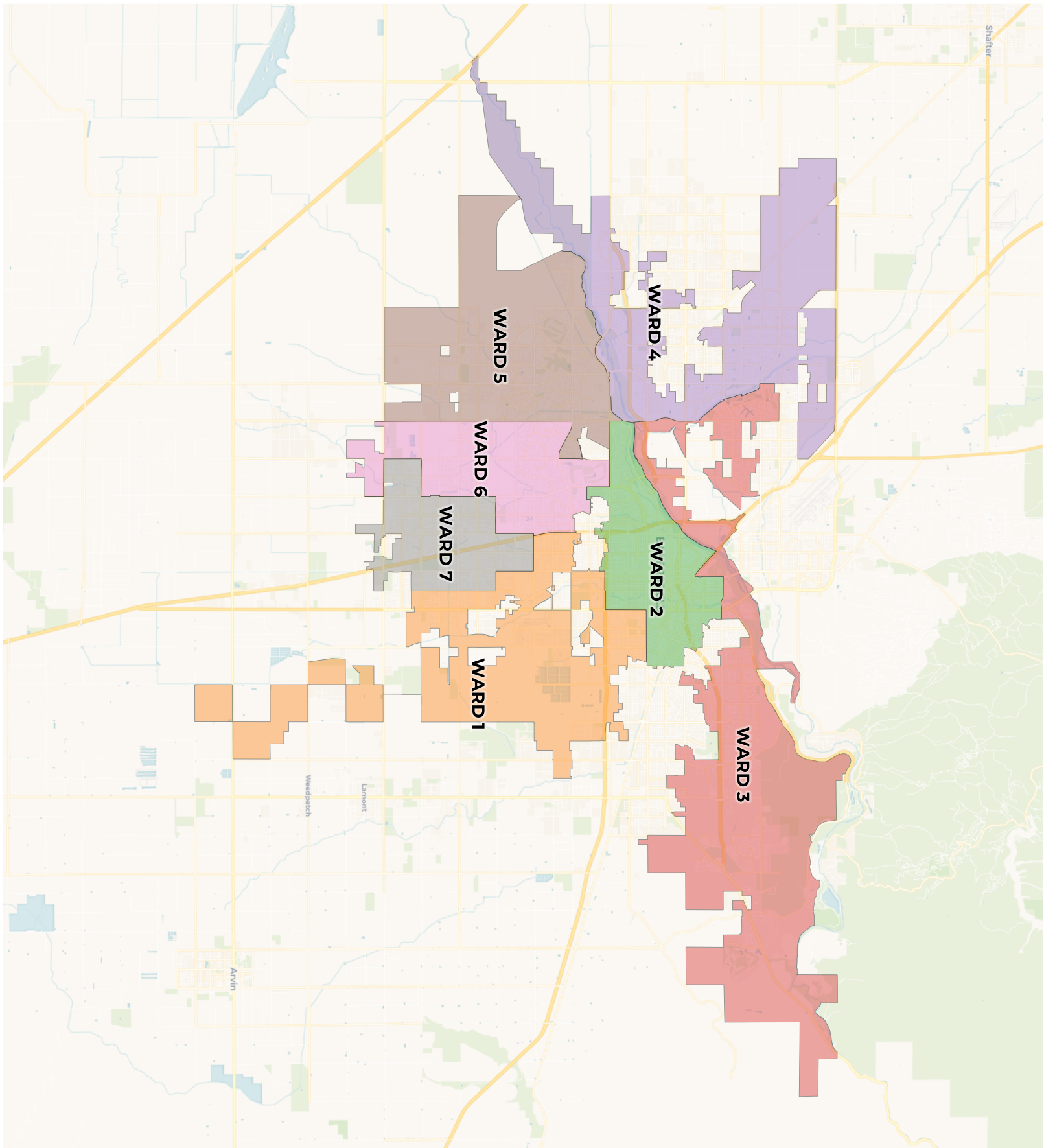

REDISTRICTING PARTNERS

City of Bakersfield
Draft Plan 2C

2020 Census

	WARD 1	WARD 2	WARD 3	WARD 4	WARD 5	WARD 6	WARD 7
Population	60,091	58,604	56,189	58,411	55,530	60,310	57,130
Deviation	2,053	566	-1,849	373	-2,508	2,272	-908
Deviation %	3.5%	1.0%	-3.2%	0.6%	-4.3%	3.9%	-1.6%
Other	6,398	16,687	24,413	34,172	24,354	18,587	9,957
Other %	10.6%	28.5%	43.4%	58.5%	43.9%	30.8%	17.4%
Latino	47,451	34,258	27,011	17,590	19,679	30,938	37,549
Latino %	79.0%	58.5%	48.1%	30.1%	35.4%	51.3%	65.7%
Asian	1,485	1,302	2,486	5,050	8,661	5,354	5,967
Asian %	2.5%	2.2%	4.4%	8.6%	15.6%	8.9%	10.4%
Black	4,757	6,357	2,279	1,599	2,836	5,431	3,657
Black %	7.9%	10.8%	4.1%	2.7%	5.1%	9.0%	6.4%

Citizen Voting Age Population (CVAP)

	WARD 1	WARD 2	WARD 3	WARD 4	WARD 5	WARD 6	WARD 7
Total CVAP	26,050	32,330	35,580	38,678	32,165	37,548	29,227
Other CVAP	5,110	13,312	19,709	24,723	16,464	16,016	8,036
Other CVAP %	19.6%	41.2%	55.4%	63.9%	51.2%	42.7%	27.5%
Latino CVAP	16,568	13,224	13,099	9,947	8,983	15,532	16,179
Latino CVAP %	63.6%	40.9%	36.8%	25.7%	27.9%	41.4%	55.4%
Asian CVAP	532	783	1,416	2,737	4,570	2,194	2,743
Asian CVAP %	2.0%	2.4%	4.0%	7.1%	14.2%	5.8%	9.4%
Black CVAP	3,840	5,011	1,356	1,271	2,148	3,806	2,269
Black CVAP %	14.7%	15.5%	3.8%	3.3%	6.7%	10.1%	7.8%

REDISTRICTING PARTNERS

City of Bakersfield

Draft Plan 2C

WARD 1

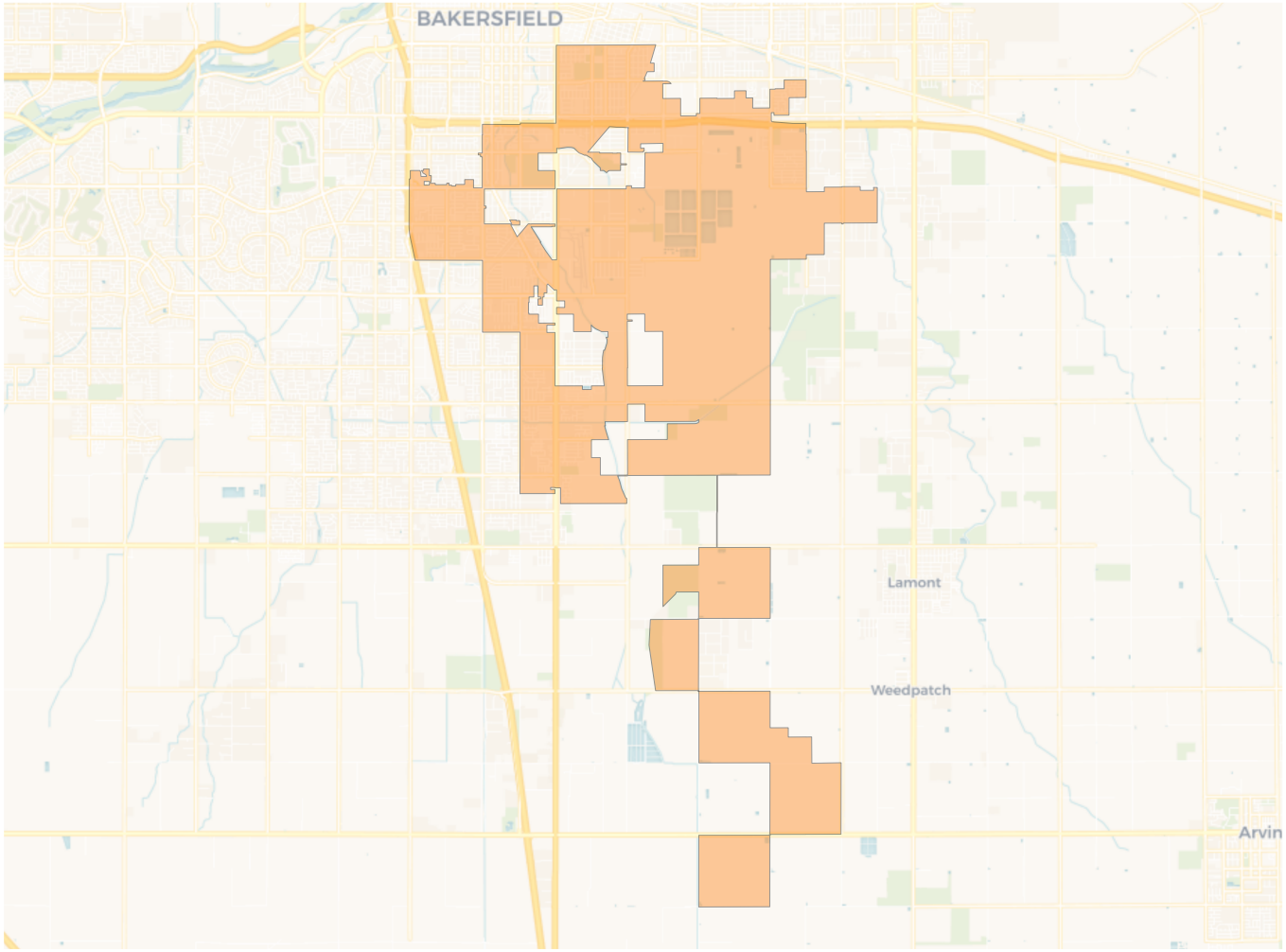

2020 Census

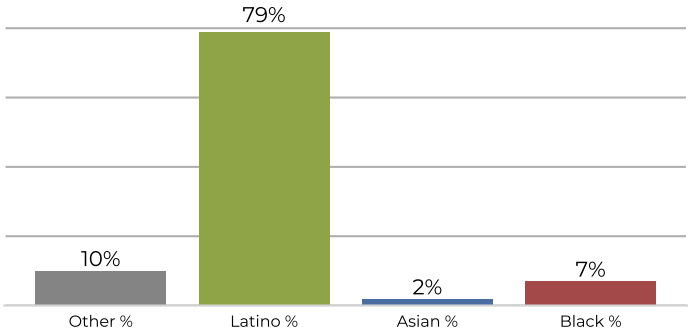

Citizen Voting Age Population

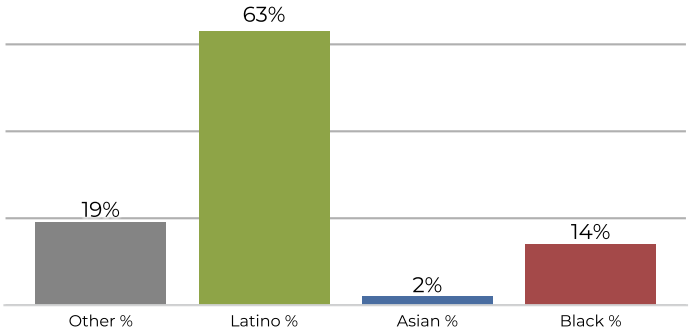

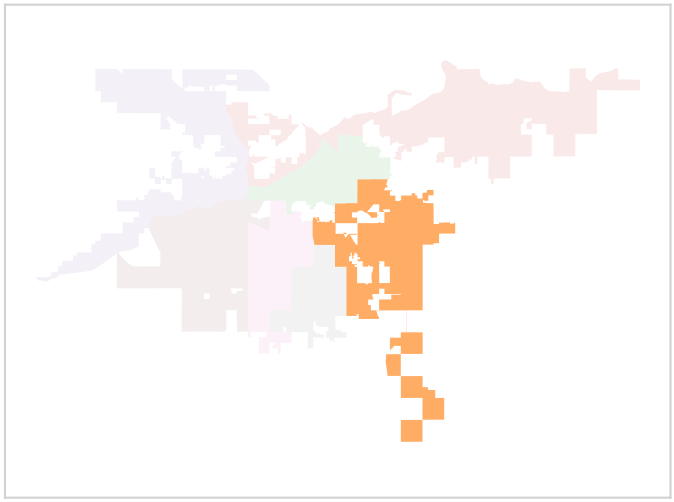

Population	Deviation	Deviation %	Other	Other %	Latino	Latino %	Asian	Asian %	Black	Black %
60,091	2,053	3.5%	6,398	10.6%	47,451	79.0%	1,485	2.5%	4,757	7.9%

Total CVAP	Other CVAP	Other CVAP %	Latino CVAP	Latino CVAP %	Asian CVAP	Asian CVAP %	Black CVAP	Black CVAP %
26,050	5,110	19.6%	16,568	63.6%	532	2.0%	3,840	14.7%

REDISTRICTING PARTNERS

City of Bakersfield

Draft Plan 2C

WARD 2

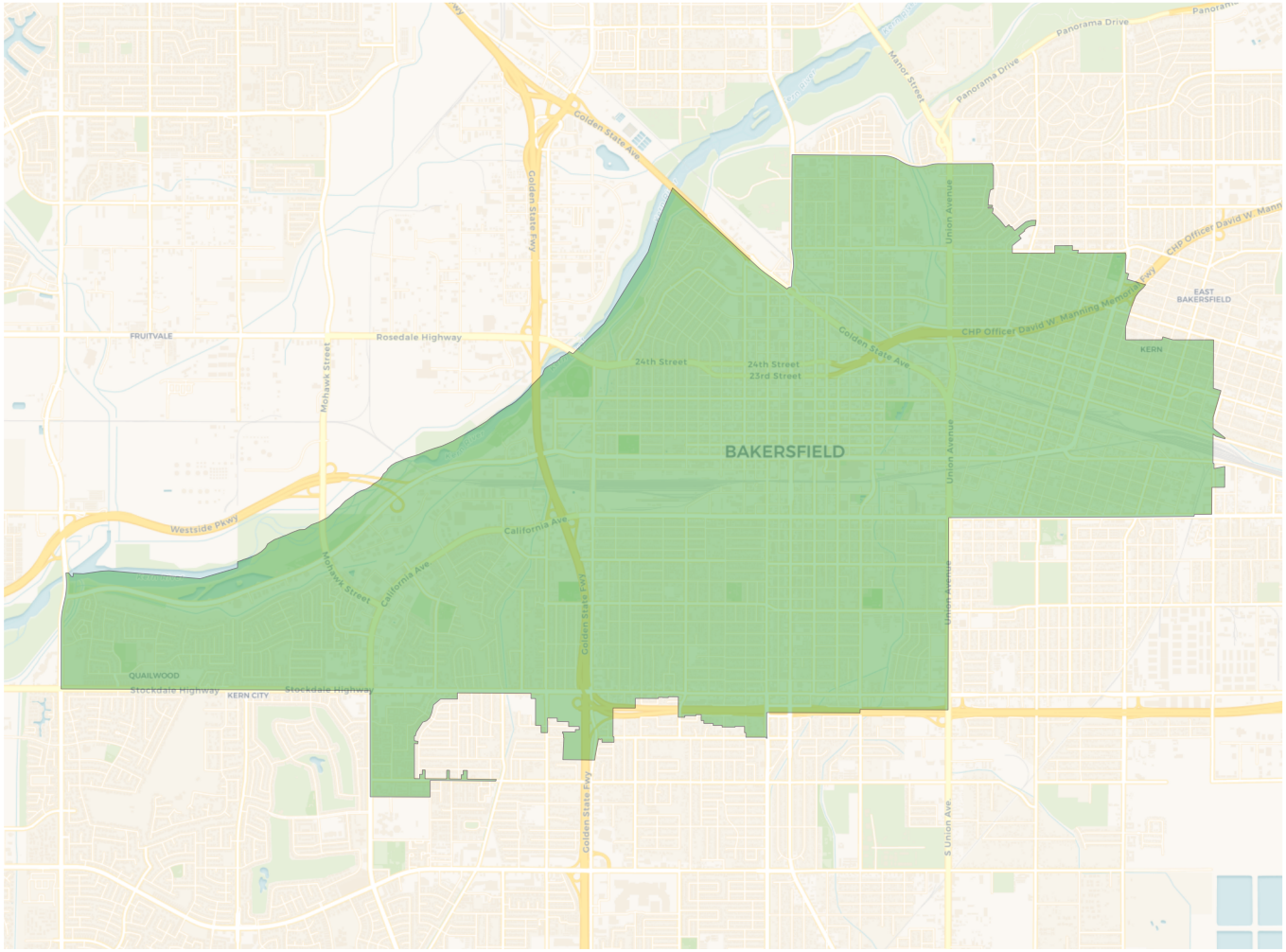

2020 Census

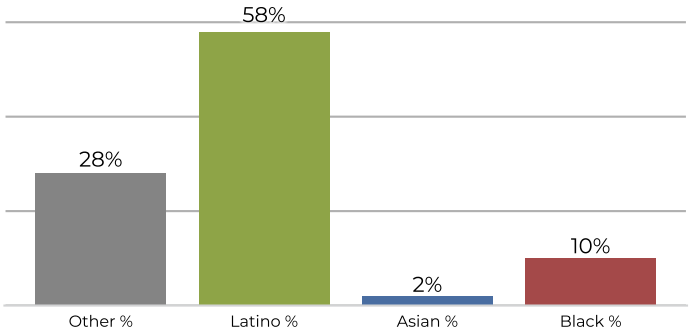

Citizen Voting Age Population

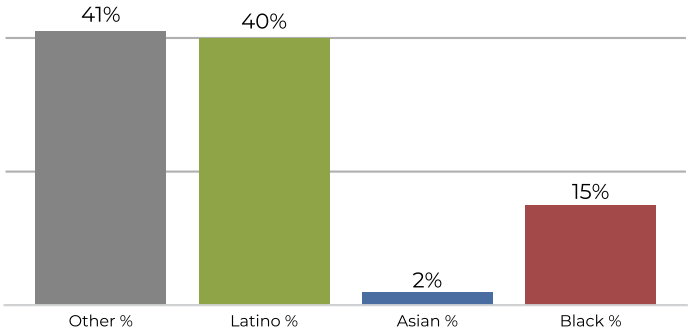

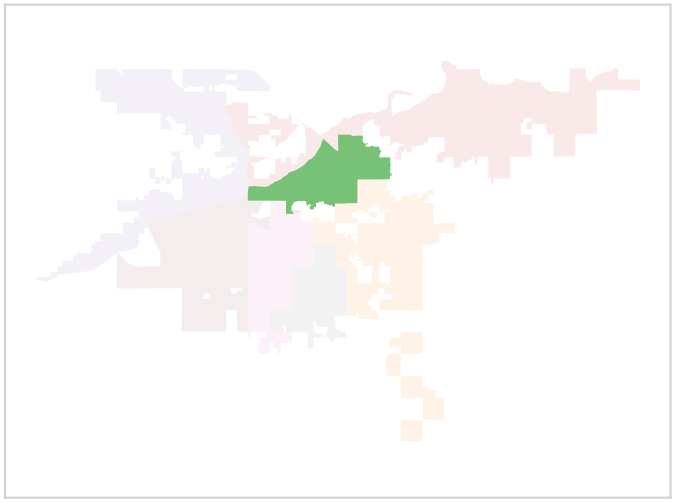

Population	Deviation	Deviation %	Other	Other %	Latino	Latino %	Asian	Asian %	Black	Black %
58,604	566	1.0%	16,687	28.5%	34,258	58.5%	1,302	2.2%	6,357	10.8%

Total CVAP	Other CVAP	Other CVAP %	Latino CVAP	Latino CVAP %	Asian CVAP	Asian CVAP %	Black CVAP	Black CVAP %
32,330	13,312	41.2%	13,224	40.9%	783	2.4%	5,011	15.5%

REDISTRICTING PARTNERS

City of Bakersfield

Draft Plan 2C

WARD 3

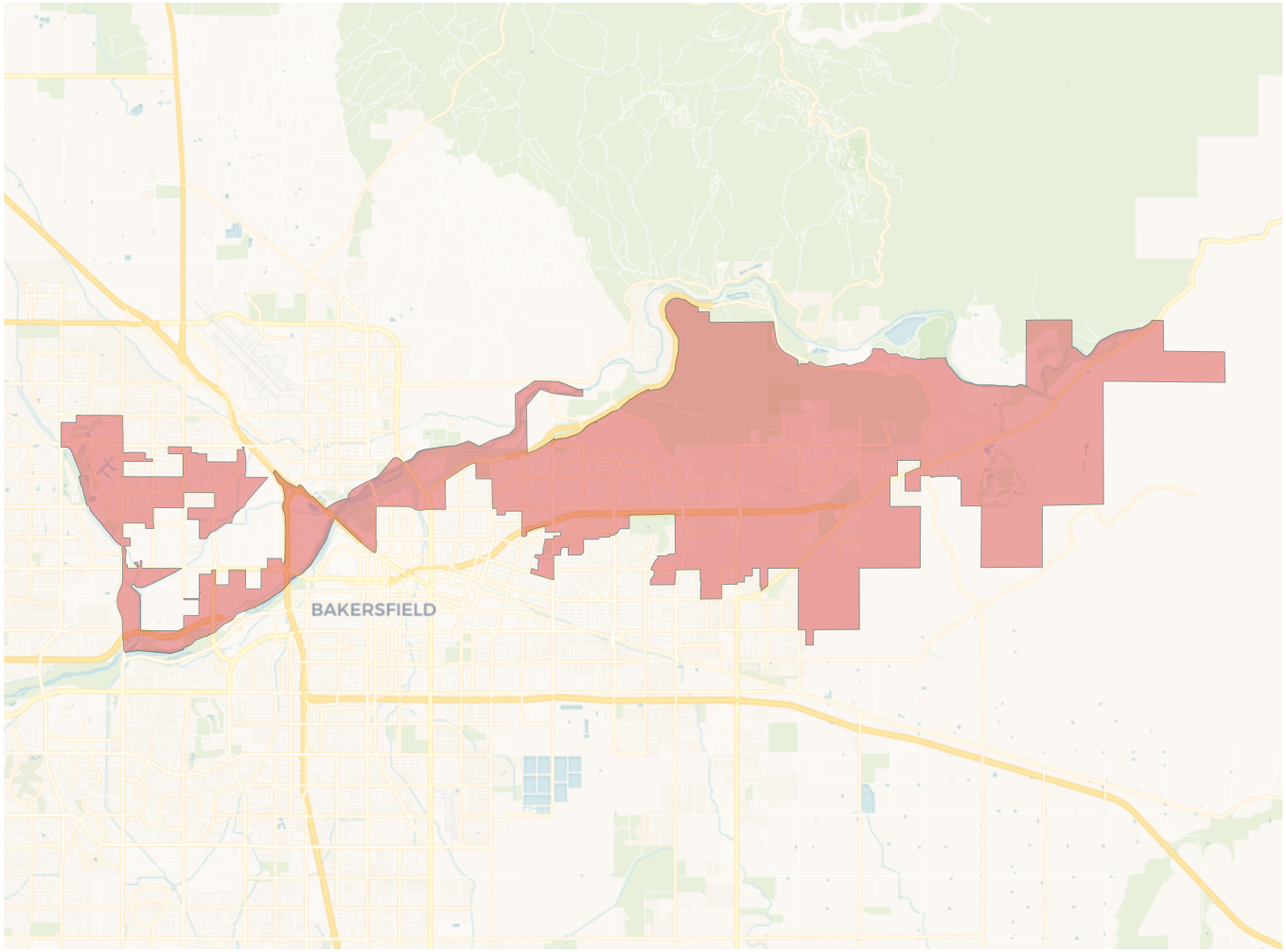

2020 Census

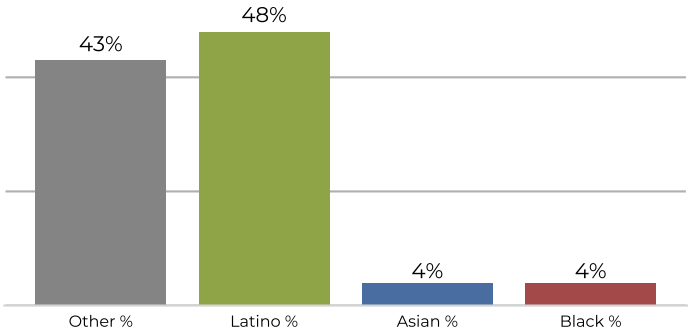

Citizen Voting Age Population

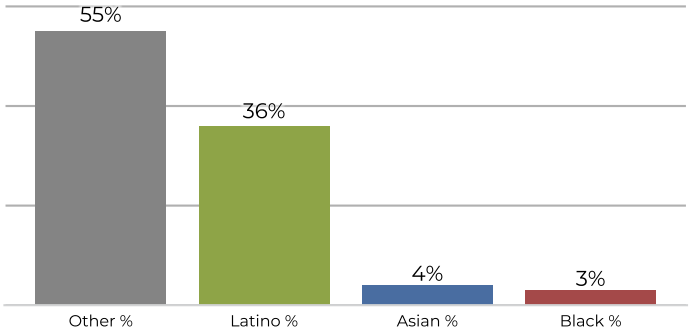

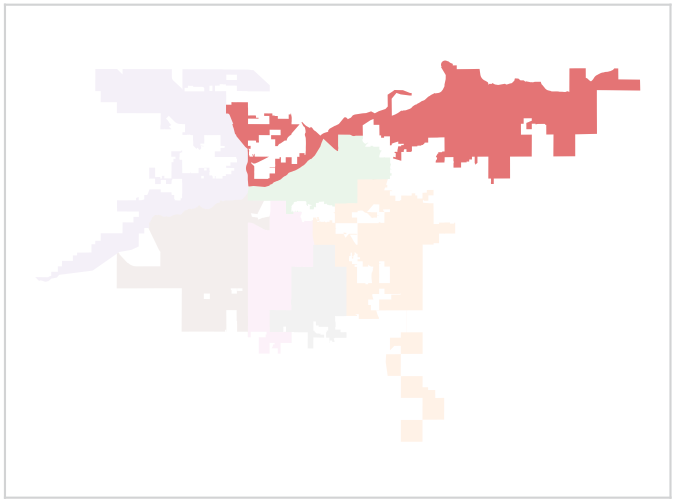

Population	Deviation	Deviation %	Other	Other %	Latino	Latino %	Asian	Asian %	Black	Black %
56,189	-1,849	-3.2%	24,413	43.4%	27,011	48.1%	2,486	4.4%	2,279	4.1%

Total CVAP	Other CVAP	Other CVAP %	Latino CVAP	Latino CVAP %	Asian CVAP	Asian CVAP %	Black CVAP	Black CVAP %
35,580	19,709	55.4%	13,099	36.8%	1,416	4.0%	1,356	3.8%

REDISTRICTING PARTNERS

City of Bakersfield

Draft Plan 2C

WARD 4

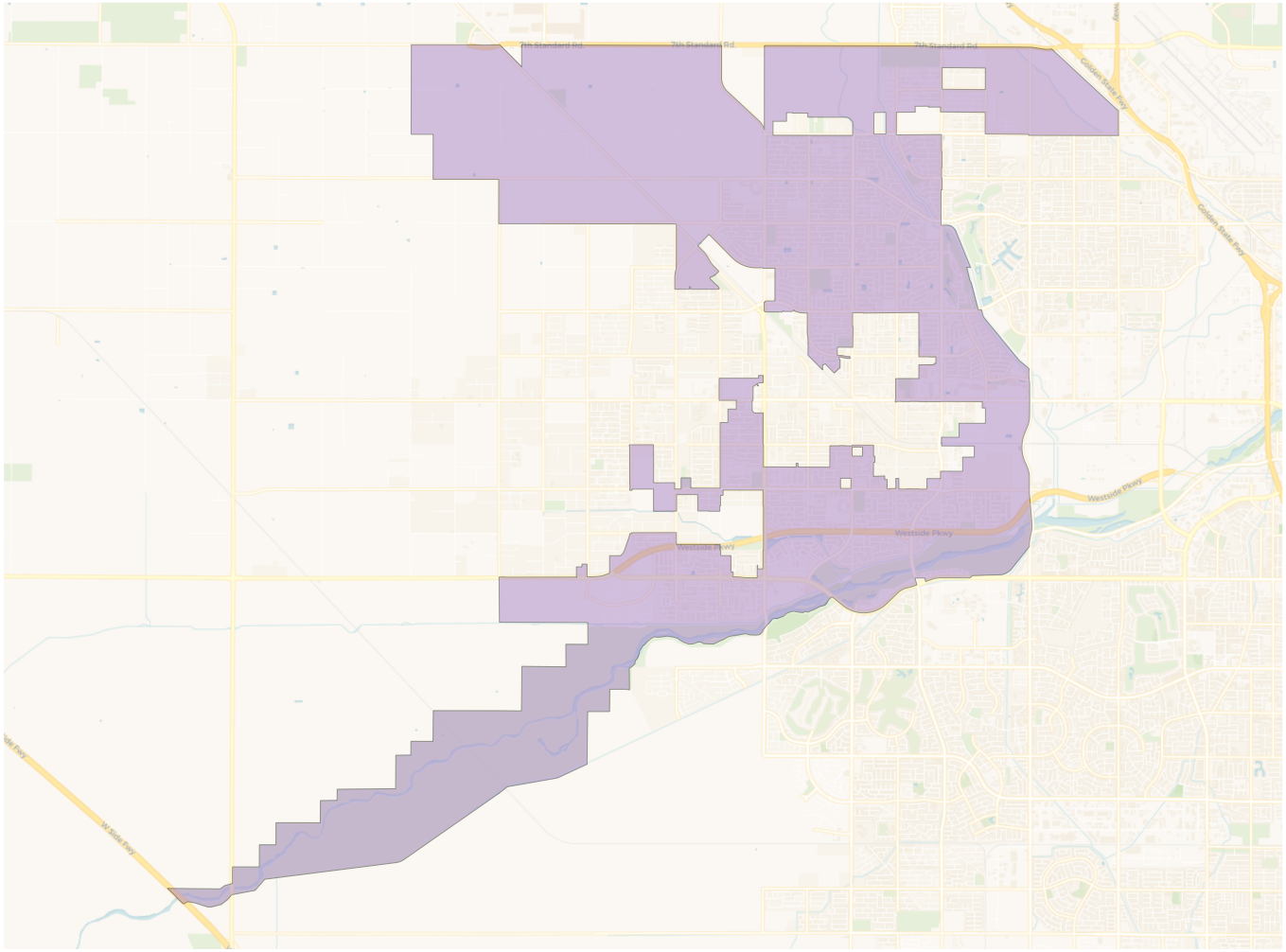

2020 Census

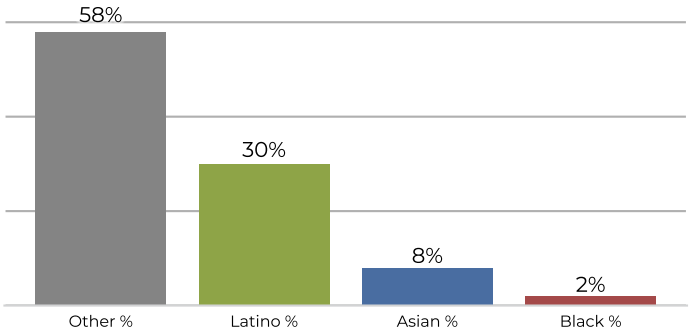

Citizen Voting Age Population

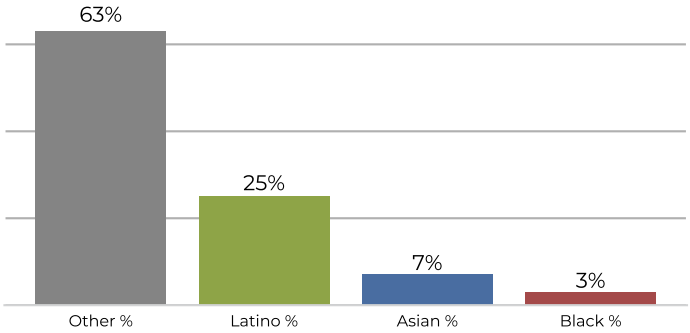

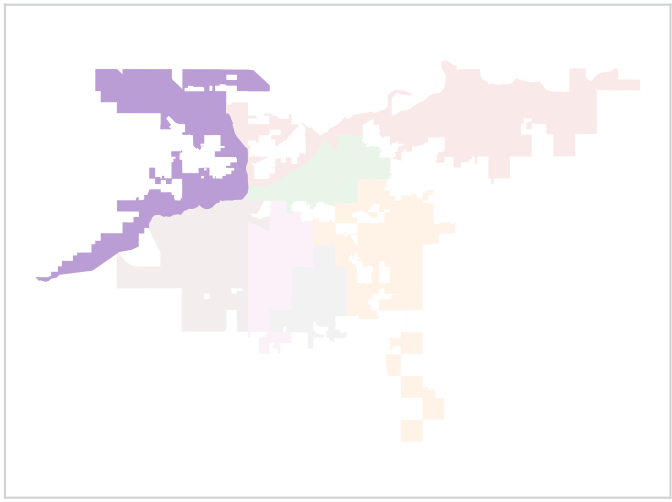

Population	Deviation	Deviation %	Other	Other %	Latino	Latino %	Asian	Asian %	Black	Black %
58,411	373	0.6%	34,172	58.5%	17,590	30.1%	5,050	8.6%	1,599	2.7%

Total CVAP	Other CVAP	Other CVAP %	Latino CVAP	Latino CVAP %	Asian CVAP	Asian CVAP %	Black CVAP	Black CVAP %
38,678	24,723	63.9%	9,947	25.7%	2,737	7.1%	1,271	3.3%

REDISTRICTING PARTNERS

City of Bakersfield

Draft Plan 2C

WARD 5

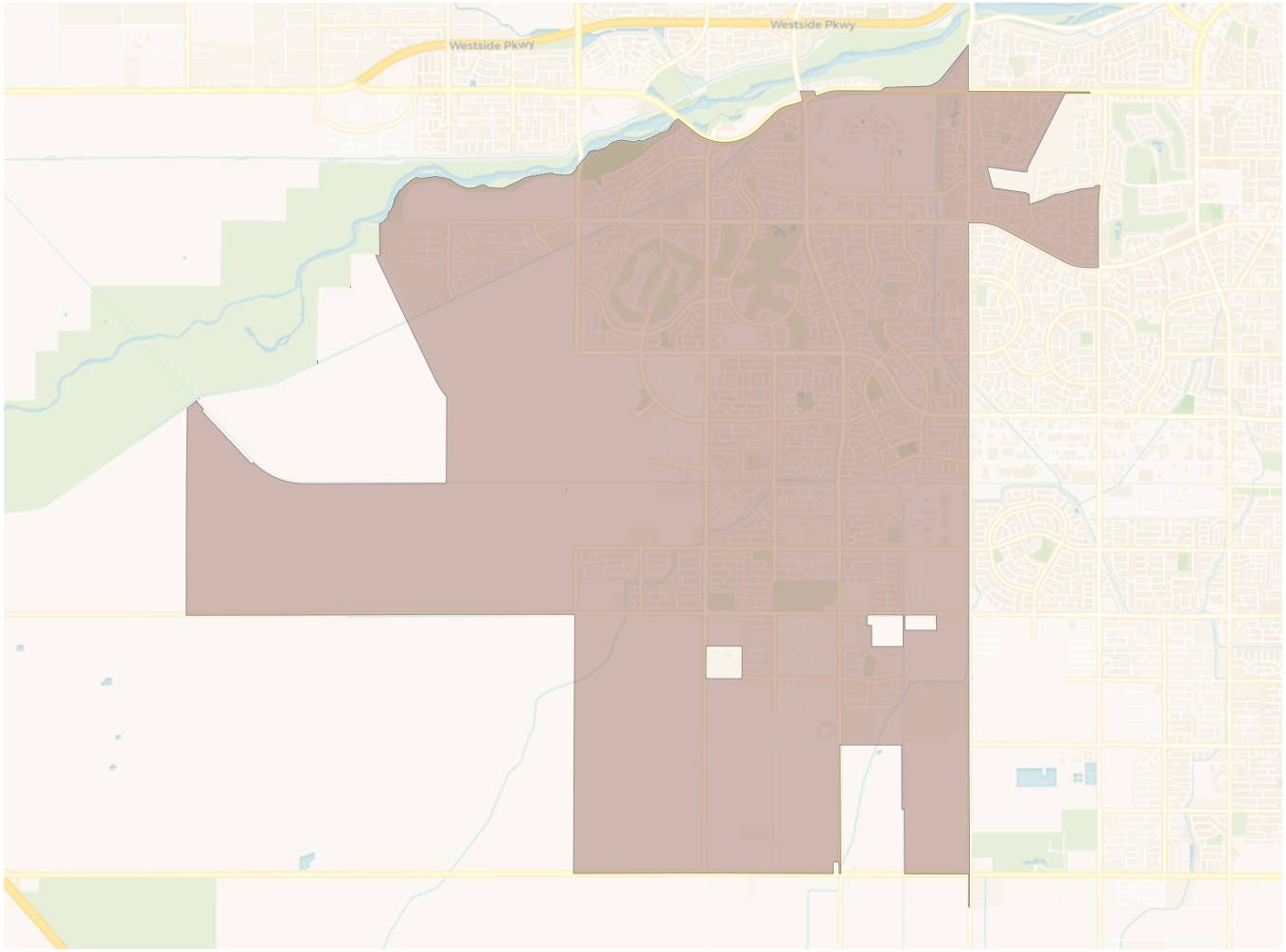

2020 Census

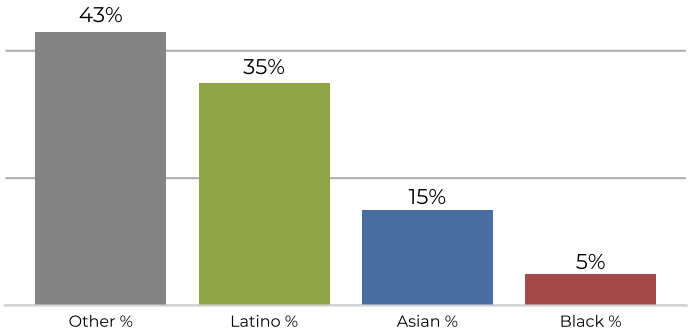

Citizen Voting Age Population

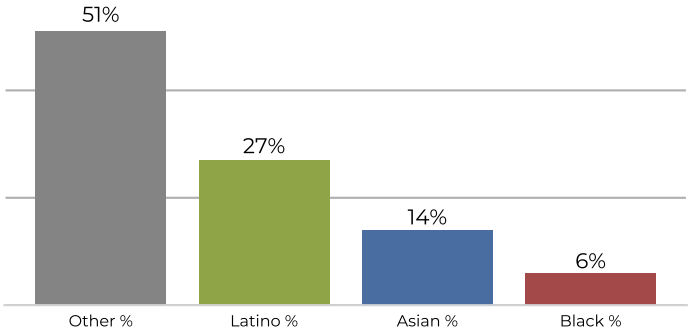

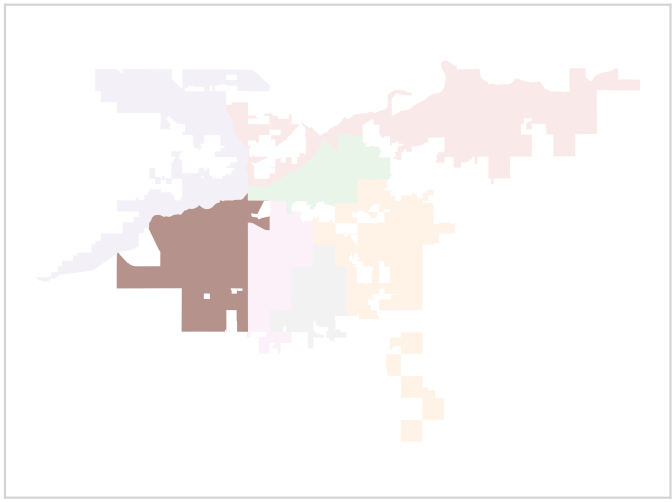

Population	Deviation	Deviation %	Other	Other %	Latino	Latino %	Asian	Asian %	Black	Black %
55,530	-2,508	-4.3%	24,354	43.9%	19,679	35.4%	8,661	15.6%	2,836	5.1%

Total CVAP	Other CVAP	Other CVAP %	Latino CVAP	Latino CVAP %	Asian CVAP	Asian CVAP %	Black CVAP	Black CVAP %
32,165	16,464	51.2%	8,983	27.9%	4,570	14.2%	2,148	6.7%

REDISTRICTING PARTNERS

City of Bakersfield

Draft Plan 2C

WARD 6

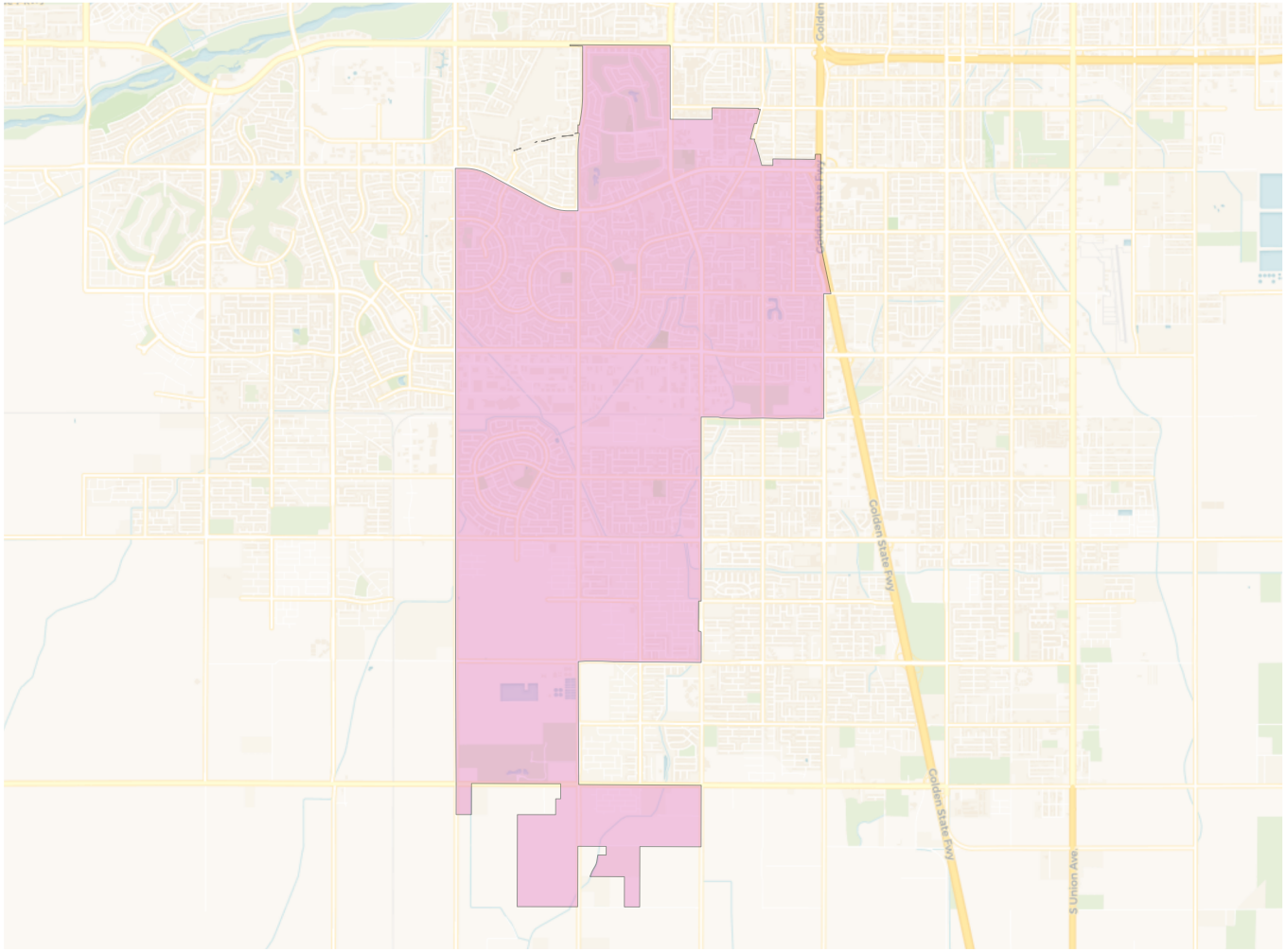

2020 Census

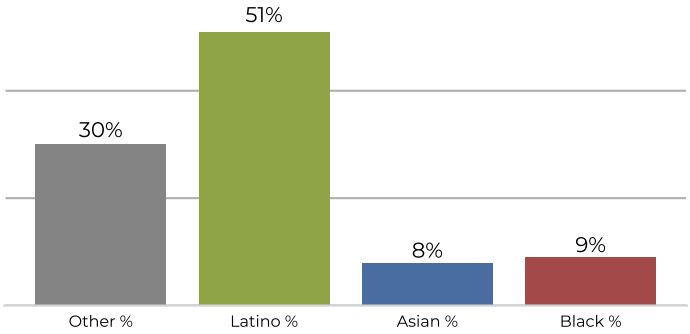

Citizen Voting Age Population

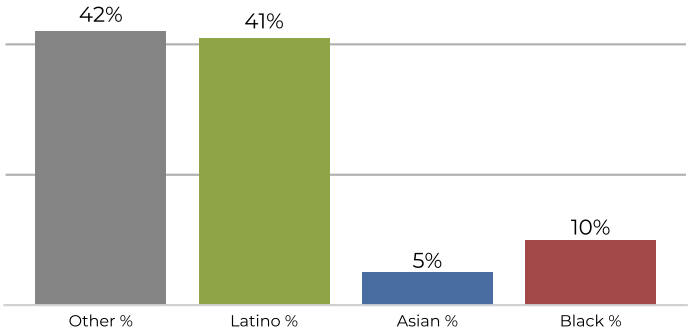

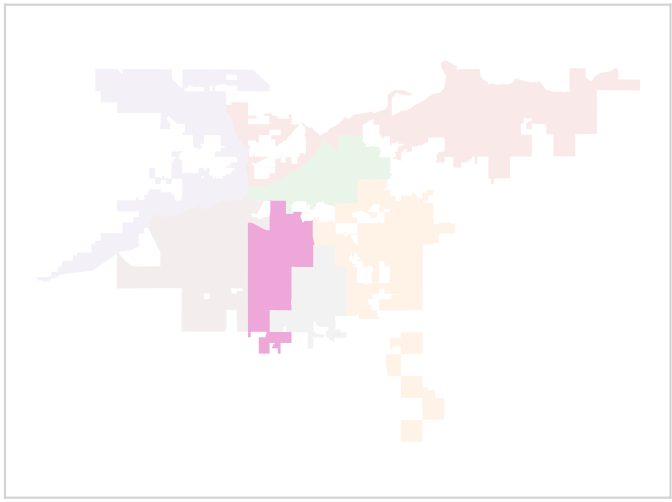

Population	Deviation	Deviation %	Other	Other %	Latino	Latino %	Asian	Asian %	Black	Black %
60,310	2,272	3.9%	18,587	30.8%	30,938	51.3%	5,354	8.9%	5,431	9.0%

Total CVAP	Other CVAP	Other CVAP %	Latino CVAP	Latino CVAP %	Asian CVAP	Asian CVAP %	Black CVAP	Black CVAP %
37,548	16,016	42.7%	15,532	41.4%	2,194	5.8%	3,806	10.1%

REDISTRICTING PARTNERS

City of Bakersfield

Draft Plan 2C

WARD 7

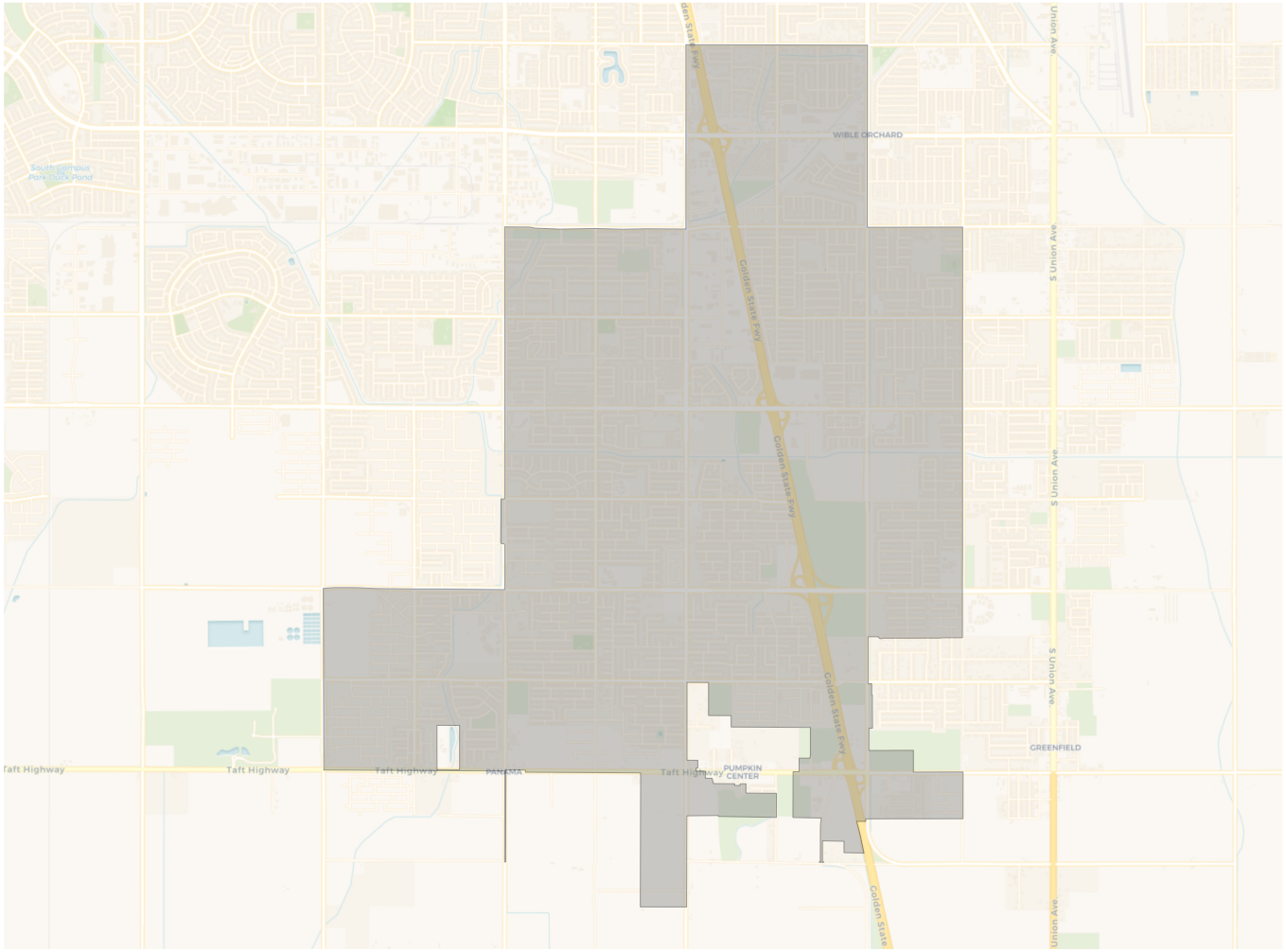

2020 Census

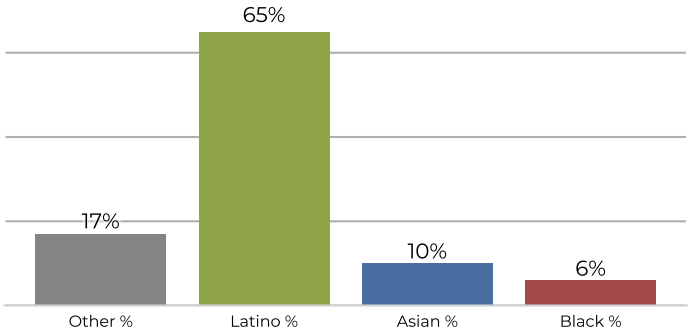

Citizen Voting Age Population

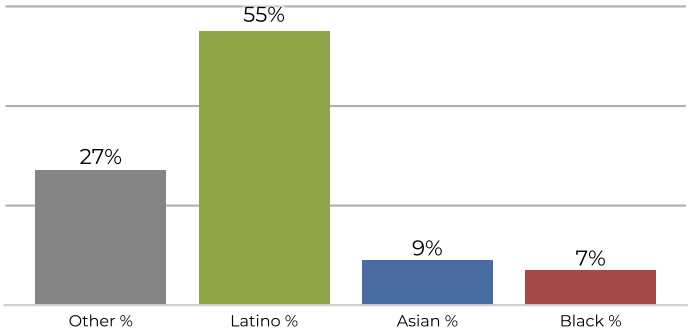

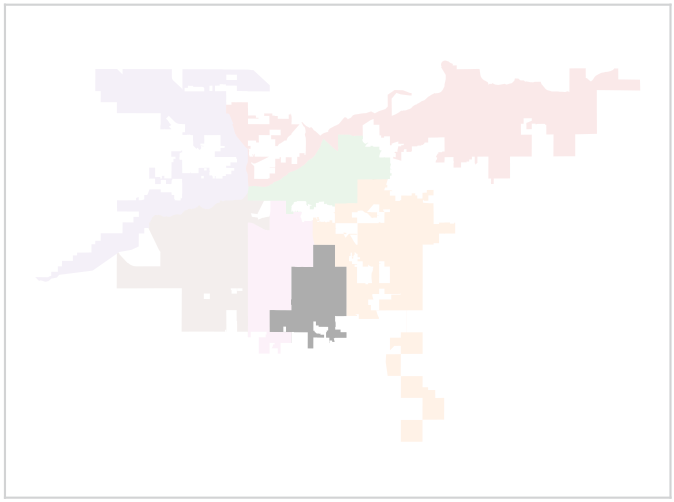

Population	Deviation	Deviation %	Other	Other %	Latino	Latino %	Asian	Asian %	Black	Black %
57,130	-908	-1.6%	9,957	17.4%	37,549	65.7%	5,967	10.4%	3,657	6.4%

Total CVAP	Other CVAP	Other CVAP %	Latino CVAP	Latino CVAP %	Asian CVAP	Asian CVAP %	Black CVAP	Black CVAP %
29,227	8,036	27.5%	16,179	55.4%	2,743	9.4%	2,269	7.8%