

# VICTORY FIELD

# TURF REPLACEMENT PROJECT

## ORCHARD STREET

## WATERTOWN, MASSACHUSETTS

FEBRUARY 3, 2023

LIST OF DRAWINGS		
SHEET NO.	SHEET TITLE	LAST REVISED
	COVER SHEET	02/03/2023
C-101	EXISTING CONDITIONS / DEMOLITION PLAN	02/03/2023
C-102	FIELD LAYOUT PLAN	02/03/2023
C-502	DETAILS SHEET	02/03/2023

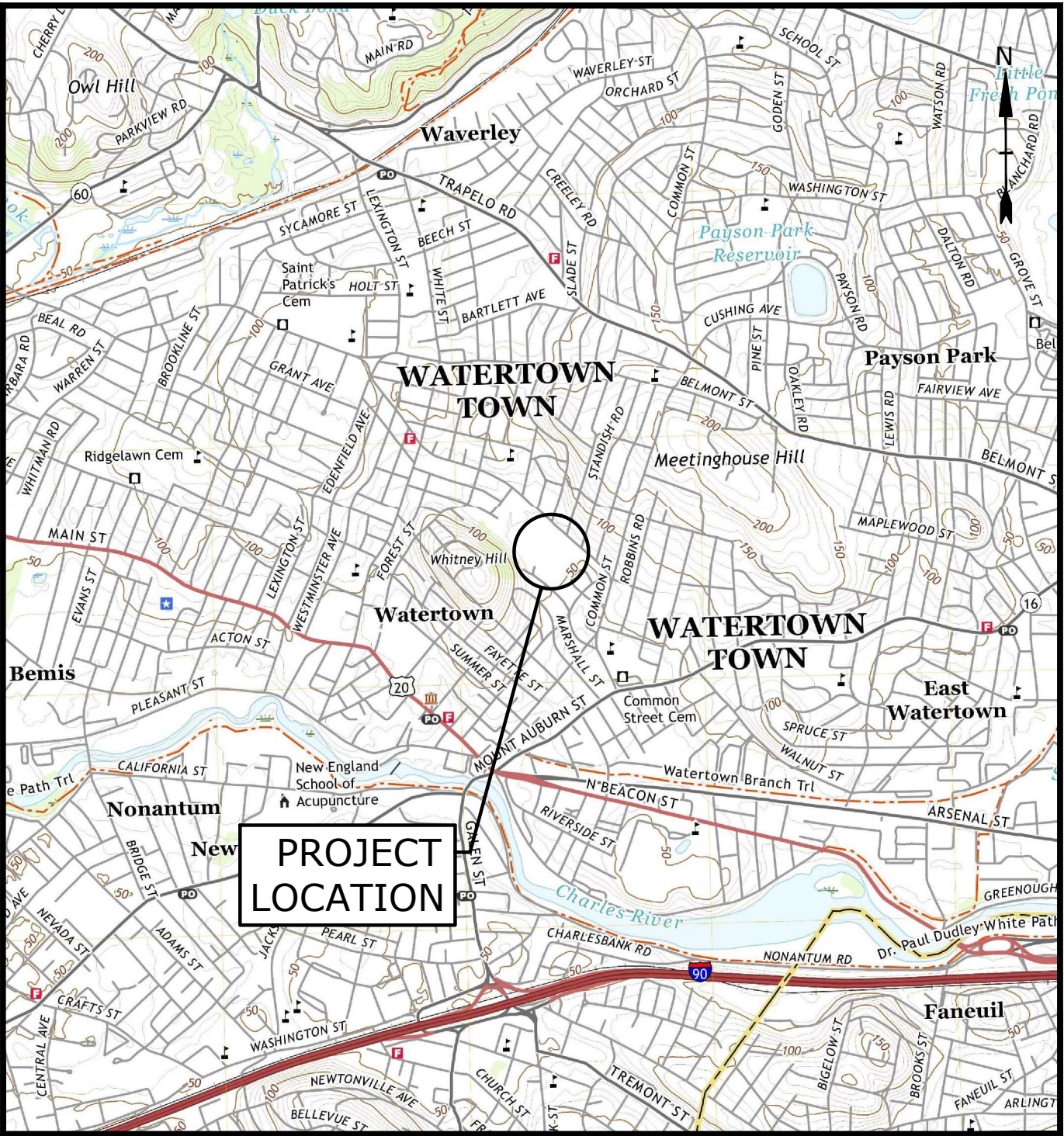

LOCATION MAP  
SCALE: 1" = 2,000'

- CONSTRUCTION NOTES:
1. THE CONTRACTOR SHALL NOT RELY ON SCALED DIMENSIONS AND SHALL CONTACT THE ENGINEER FOR CLARIFICATION IF A REQUIRED DIMENSION IS NOT PROVIDED ON THE PLANS.
  2. THE CONTRACTOR SHALL BE RESPONSIBLE FOR CONSTRUCTION MEANS AND METHODS, AND FOR SITE CONDITIONS THROUGHOUT CONSTRUCTION. NEITHER THE PLANS NOR THE SEAL OF THE ENGINEER AFFIXED HEREON EXTEND TO OR INCLUDE SYSTEMS REQUIRED FOR THE SAFETY OF THE CONTRACTOR, THEIR EMPLOYEES, AGENTS OR REPRESENTATIVES IN THE PERFORMANCE OF THE WORK. THE CONTRACTOR SHALL BE RESPONSIBLE FOR DETERMINING AND IMPLEMENTING SAFETY PROCEDURES AND SYSTEMS AS REQUIRED BY THE UNITED STATES OCCUPATIONAL SAFETY AND HEALTH ADMINISTRATION (OSHA), AND ANY STATE OR LOCAL SAFETY REGULATIONS.
  3. TIGHE & BOND. ASSUMES NO RESPONSIBILITY FOR ANY ISSUES LEGAL OR OTHERWISE, RESULTING FROM CHANGES MADE TO THESE DRAWINGS WITHOUT WRITTEN AUTHORIZATION OF TIGHE & BOND.

PREPARED BY:

**Tighe&Bond**  
177 Corporate Drive  
Portsmouth New Hampshire, 03801  
603.433.8818

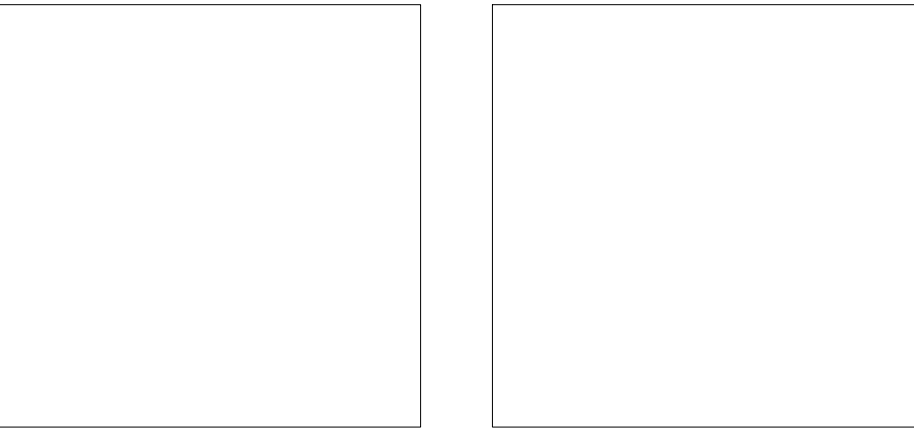

PREPARED FOR:

City of Watertown  
Department of Public Works  
124 Orchard Street  
Watertown, Massachusetts 02472  
617.972.6420





Last Save Date: January 31, 2023 10:32 AM By: CML  
Plot Date: Tuesday, January 31, 2023 Plotted By: Craig M. Langton  
File Location: Z:\WP5057-Watertown MA\05-Victory Field\Drawings\AutoCAD\Sheet\W5057-009\_C-Design.dwg Layout Tab: Demo

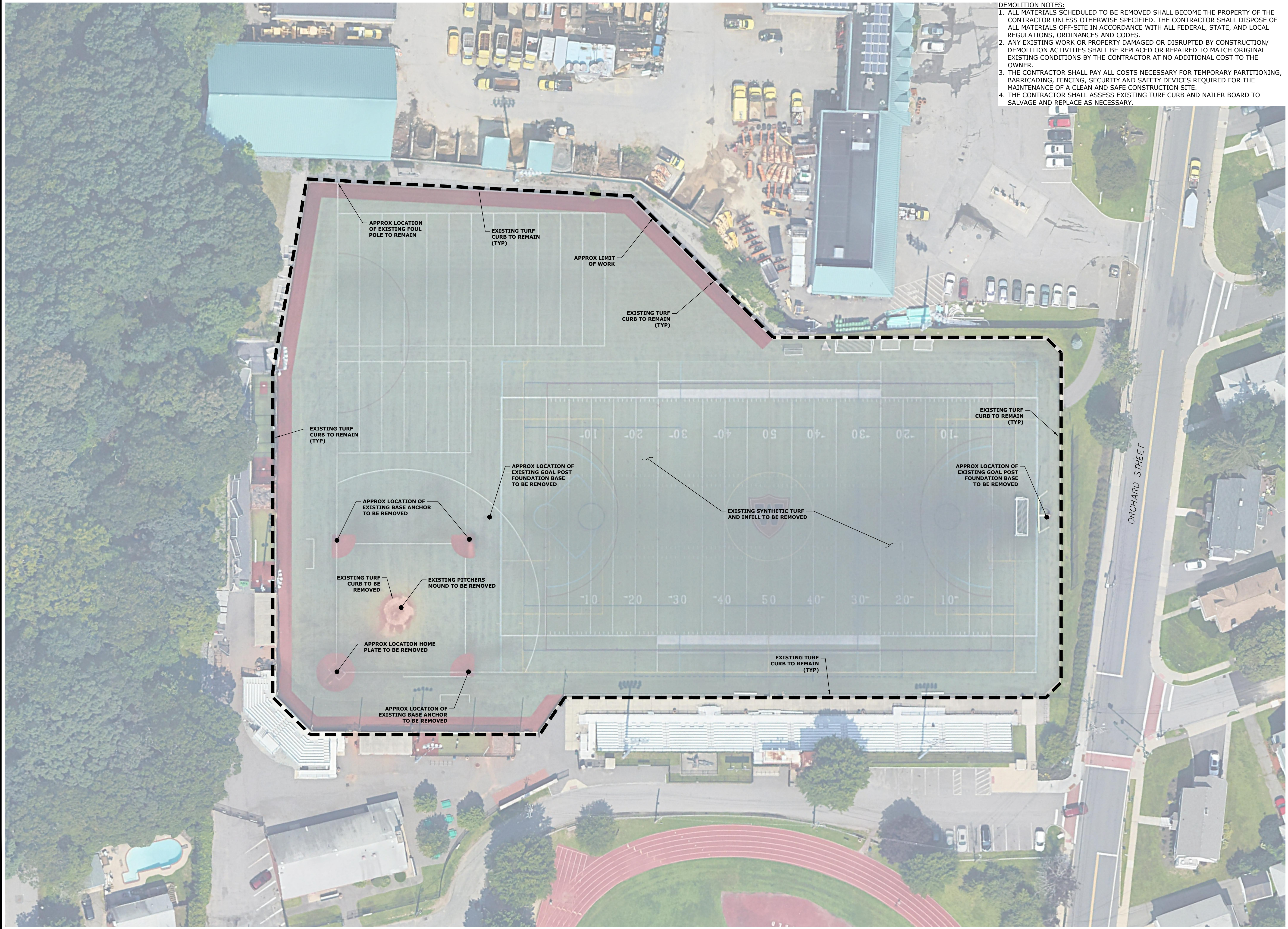

- DEMOLITION NOTES:
1. ALL MATERIALS SCHEDULED TO BE REMOVED SHALL BECOME THE PROPERTY OF THE CONTRACTOR UNLESS OTHERWISE SPECIFIED. THE CONTRACTOR SHALL DISPOSE OF ALL MATERIALS OFF-SITE IN ACCORDANCE WITH ALL FEDERAL, STATE, AND LOCAL REGULATIONS, ORDINANCES AND CODES.
  2. ANY EXISTING WORK OR PROPERTY DAMAGED OR DISRUPTED BY CONSTRUCTION/DEMOLITION ACTIVITIES SHALL BE REPLACED OR REPAIRED TO MATCH ORIGINAL EXISTING CONDITIONS BY THE CONTRACTOR AT NO ADDITIONAL COST TO THE OWNER.
  3. THE CONTRACTOR SHALL PAY ALL COSTS NECESSARY FOR TEMPORARY PARTITIONING, BARRICADING, FENCING, SECURITY AND SAFETY DEVICES REQUIRED FOR THE MAINTENANCE OF A CLEAN AND SAFE CONSTRUCTION SITE.
  4. THE CONTRACTOR SHALL ASSESS EXISTING TURF CURB AND NAILER BOARD TO SALVAGE AND REPLACE AS NECESSARY.

**Tighe&Bond**

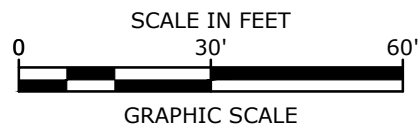
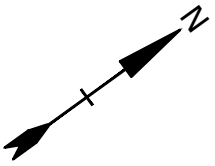

## Victory Field Turf Replacement Project

Watertown Public  
Works

Watertown,  
Massachusetts

MARK	DATE	DESCRIPTION
PROJECT NO:	W5057-009	
DATE:	2/3/2023	
FILE:	W5057-009_C-DESIGN.DWG	
DRAWN BY:	CML	
CHECKED:	BLM	
APPROVED:	BLM	

EXISTING CONDITIONS /  
DEMOLITION PLAN

SCALE: AS SHOWN

C-101



<u>FIELD STRIPING SCHEDULE:</u>	
SOCCER	YELLOW (PAINTED)
FOOTBALL	WHITE (PAINTED)
MEN'S LACROSSE	DARK BLUE (PAINTED)
WOMEN'S LACROSSE	LIGHT BLUE (PAINTED)
FIELD HOCKEY	RED (PAINTED)
BASEBALL	WHITE (PAINTED)

**SEQUENCE OF MAJOR ACTIVITIES:**

1. ESTABLISH HORIZONTAL AND VERTICAL CONTROL.
2. REMOVE AND RECYCLE OF EXISTING SYNTHETIC TURF AND INFILL, OFF-SITE.
3. ASSESS CURB AND NAILER. REPAIR / REPLACE AS NECESSARY.
4. LASER GRADE FIELD - ALL AREAS SHALL BE STABILIZED IMMEDIATELY AFTER THEIR CONSTRUCTION.
5. INSTALL SYNTHETIC TURF, SHOCK PAD, INFILL, AND ACCESS FRAMES.

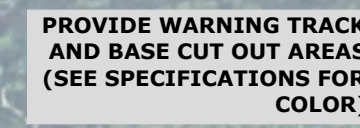

A horizontal graphic scale bar. Above the bar, the text "SCALE IN FEET" is centered. The bar has tick marks at 0, 30, and 60 feet. The segment between 0 and 30 is divided into three equal parts by two vertical lines. The segment between 30 and 60 is a single solid block. Below the bar, the text "GRAPHIC SCALE" is centered.

Watertown Public  
Works

Watertown,  
Massachusetts

[illegible]

FIELD LAYOUT PLAN

SCALE: AS SHOWN

C-102



Last Save Date: January 31, 2023 10:32 AM By: CML  
Plot Date: Tuesday, January 31, 2023 Plotted By: Craig M. Langdon  
286 File Location: Z:\WP5057 - Watertown MA\055 Victory Field\Drawings\AutoCAD\Sheet\W5057-009\_C-Design.dwg Layout Tab: Details

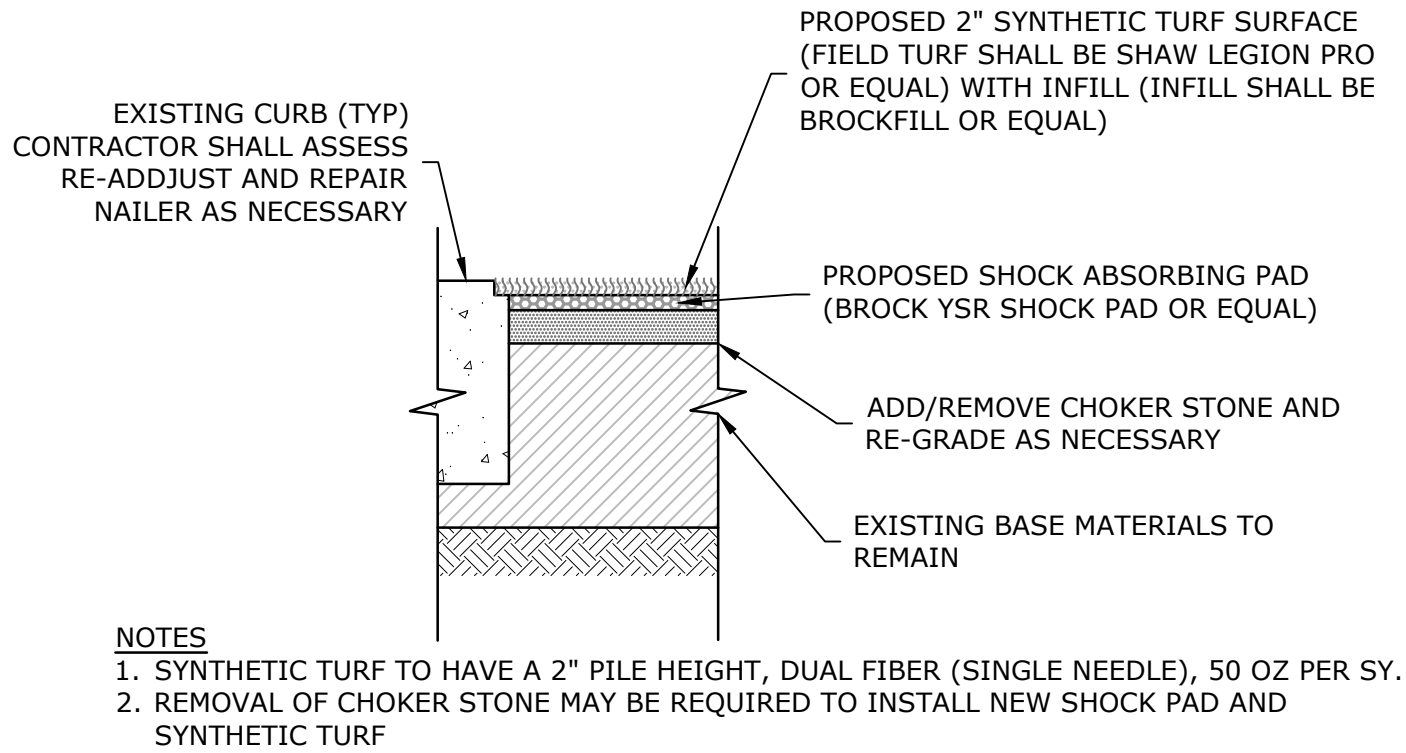

**TURF FIELD CROSS SECTION**  
NO SCALE

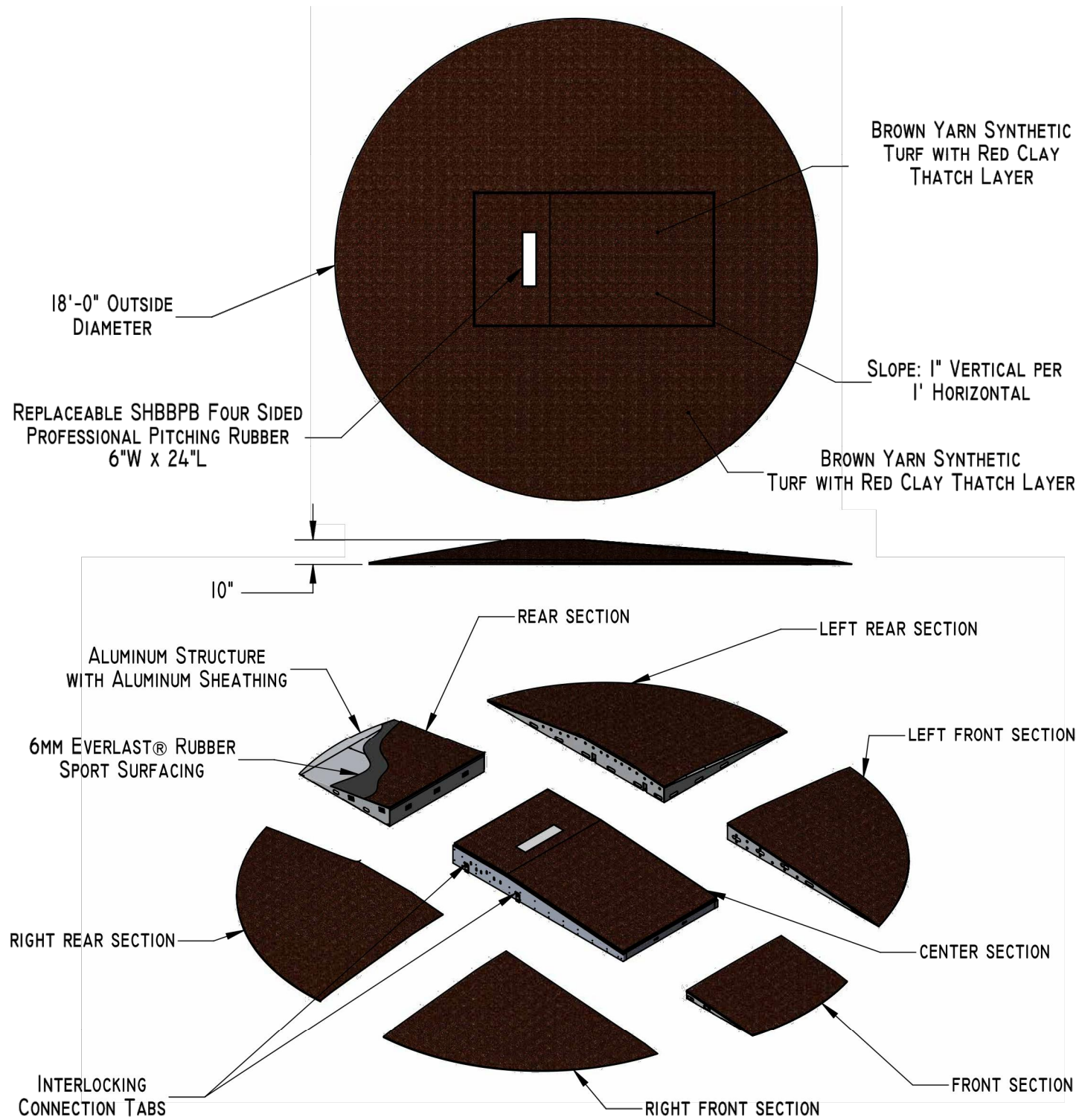

- NOTES  
1. PORTABLE PITCHERS MOUND TO BE SPORTSFIELD SPECIALTIES MODEL: PPBIT  
(LGPRTPTCH-BR-SYN) OR EQUAL  
2. PORTABLE PITCHERS MOUND TO BE INSTALLED PER MANUFACTURERS RECOMMENDATIONS.  
3. TURF COLOR TO MATCH BASES AND WARNING TRACK COLOR.

**SPORTSFIELD SPECIALTIES PORTABLE PITCHERS MOUND**  
NO SCALE

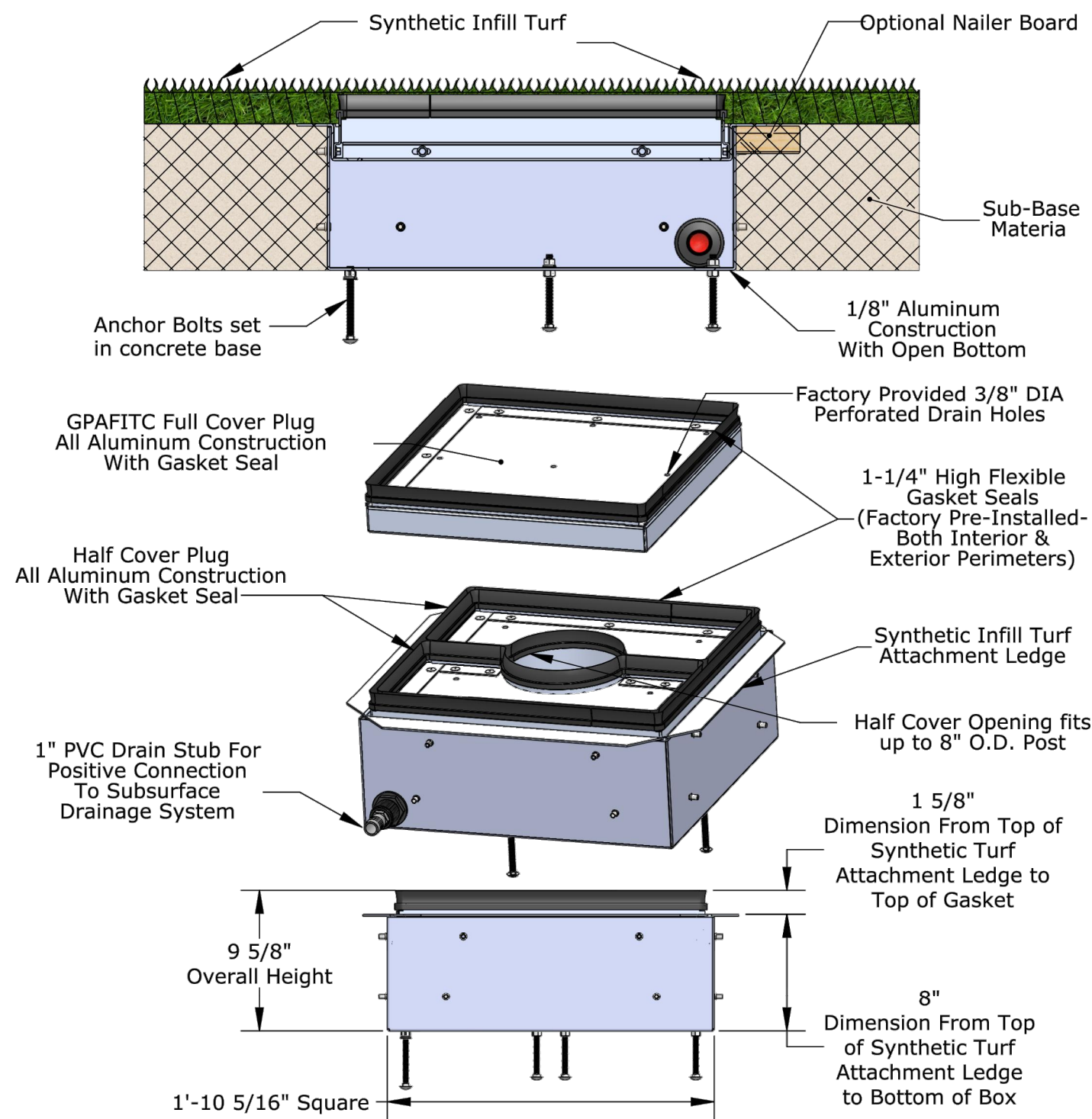

- NOTES  
1. ACCESS FRAME KIT TO BE SPORTSFIELD SPECIALTIES MODEL: GPAFIT (GP4570) OR EQUAL  
2. PRIOR TO CONSTRUCTION CONTRACTOR SHALL VERIFY THAT EXISTING GOALPOST GROUND  
SLEEVES ARE COMPATIBLE WITH ACCESS FRAME.  
3. ACCESS FRAME KIT TO BE INSTALLED PER MANUFACTURERS RECOMMENDATIONS.

**SPORTSFIELD SPECIALTIES GOALPOST ACCESS FRAME KIT**  
NO SCALE

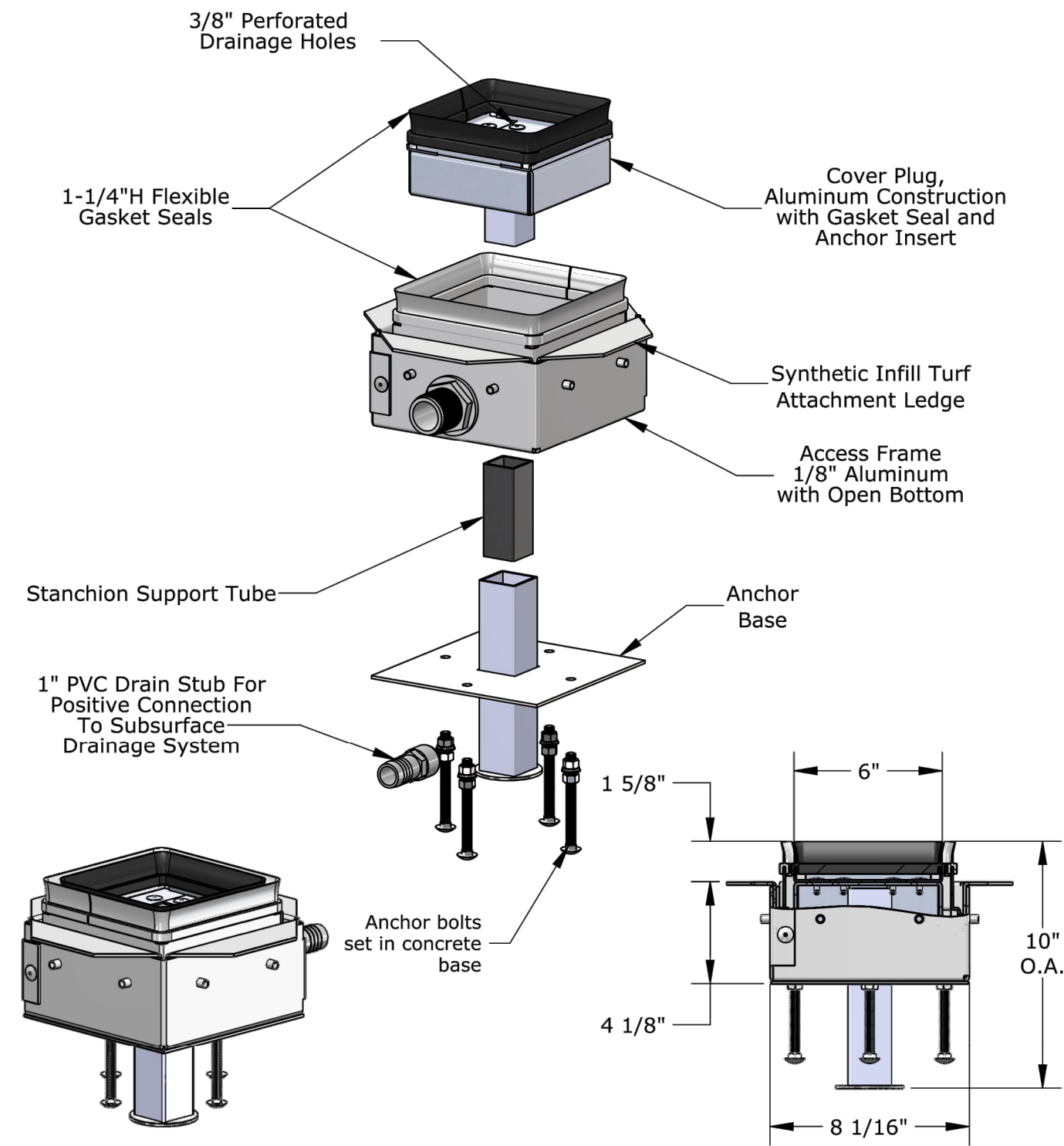
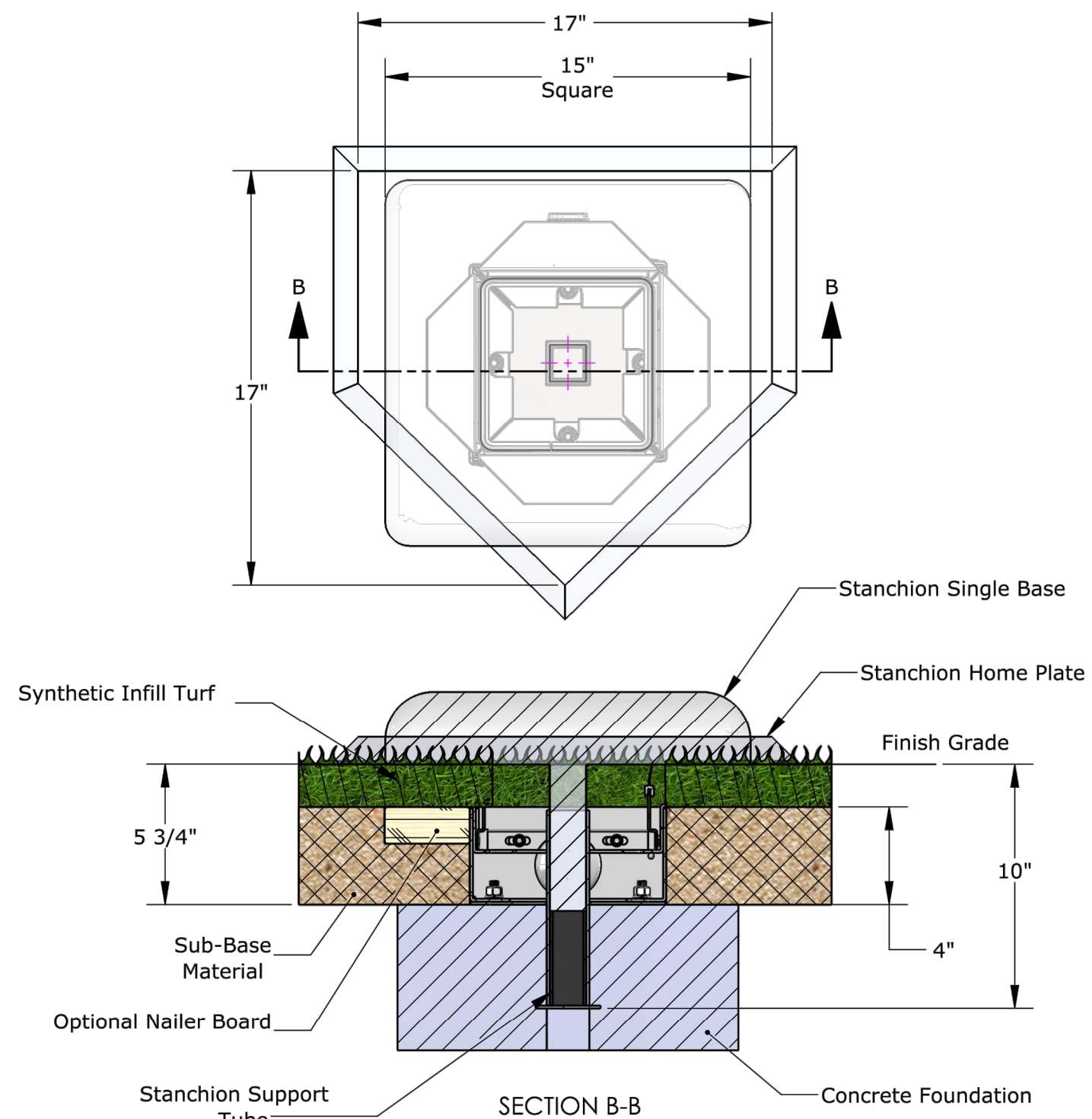

- NOTES  
1. ACCESS FRAME AND ANCHOR BASE KIT TO BE SPORTSFIELD SPECIALTIES SHAFIT  
SCHUTT/HOLLWOOD OR EQUAL  
2. PRIOR TO CONSTRUCTION CONTRACTOR SHALL VERIFY THAT EXISTING BASES ARE  
COMPATIBLE WITH ACCESS FRAME.  
3. ACCESS FRAME AND ANCHOR BASE KIT TO BE INSTALLED PER MANUFACTURERS  
RECOMMENDATIONS.  
4. BASES AND HOME PLATE TO BE INCLUDED. BASES AND HOME PLATE SHALL BE SPORTSFIELD  
SPECIALTIES SCHUTT® STYLE OR EQUAL.

**SPORTSFIELD SPECIALTIES BASEBALL ACCESS FRAME AND ANCHOR BASE KIT**  
NO SCALE

## Victory Field Turf Replacement Project

Watertown Public  
Works

Watertown,  
Massachusetts

MARK	DATE	DESCRIPTION
PROJECT NO:	W5057-009	
DATE:	2/3/2023	
FILE:	W5057-009_C-DESIGN.DWG	
DRAWN BY:	CML	
CHECKED:	BLM	
APPROVED:	BLM	

DETAILS SHEET

SCALE: AS SHOWN

C-501